

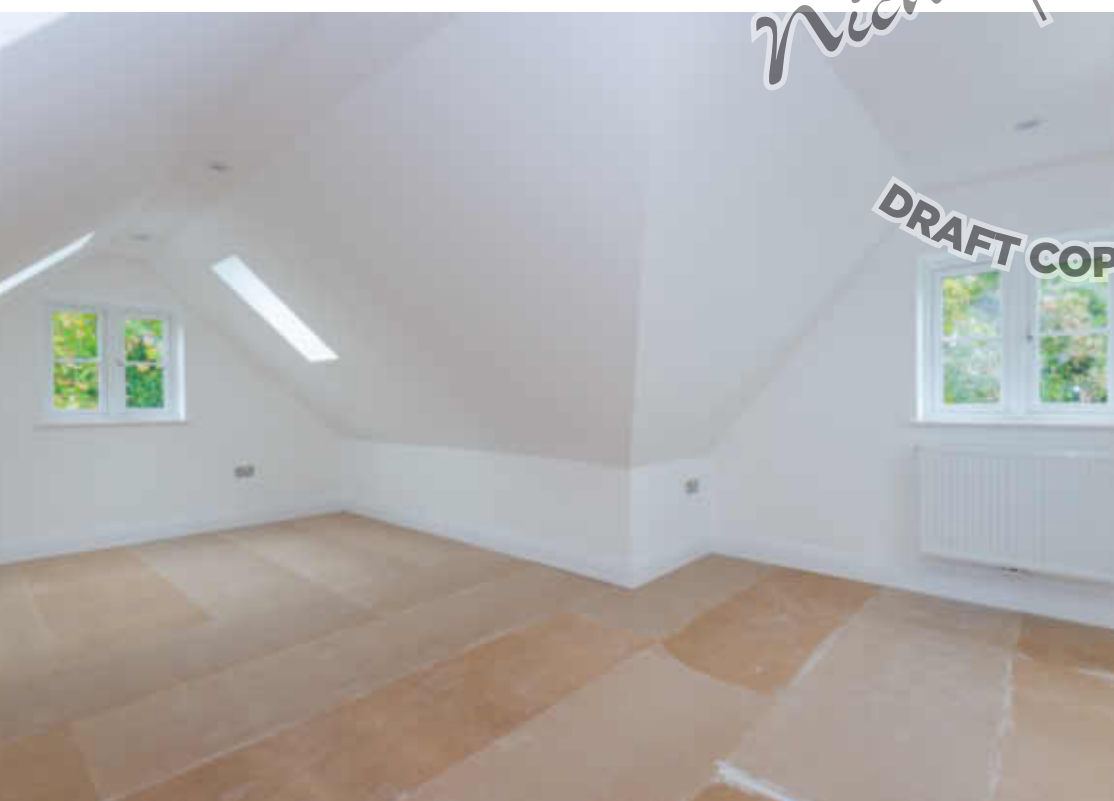

Niche | Communications
DRAFT COPY FOR PROOFING PURPOSES ONLY

HETHERINGTONS



Niche / Communications
DRAFT COPY FOR PROOFING PURPOSES ONLY

Thorncroft, Hornchurch RM11

READY FOR OCCUPATION!

An extremely attractive well-designed four bedroom detached family home, with well configured accommodation arranged over three levels and featuring a high specification.

This new property, is in a sought-after location with Gidea Park station only being 0.6 miles away with its commuter links into London Liverpool Street.

The ground floor features an open-plan fitted kitchen and reception family room, fully tiled with underfloor heating and bi-fold doors overlooking the rear garden.

To the first floor is the en suite master bedroom, two further bedrooms and family bathroom with the top floor featuring a further en suite bedroom with Velux windows. All bathrooms feature Villeroy and Boch sanitary ware, fully tiled with underfloor heating.

NO CHAIN.



Please call 01277 214866 to arrange a viewing

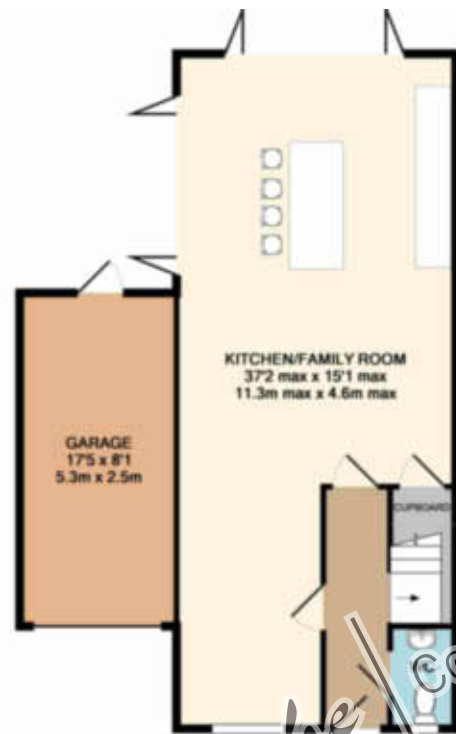

While every attempt has been made to ensure the accuracy of the floor plan contained here, measurements of doors, windows, rooms and any other items are approximate and no responsibility is taken for any error, omission, or mis-statement. This plan is for illustrative purposes only and should be used as built for any prospective purchaser. The services, systems and appliances shown have not been tested and no guarantee as to their operability or efficiency can be given.
Made with Metronix 3.11T

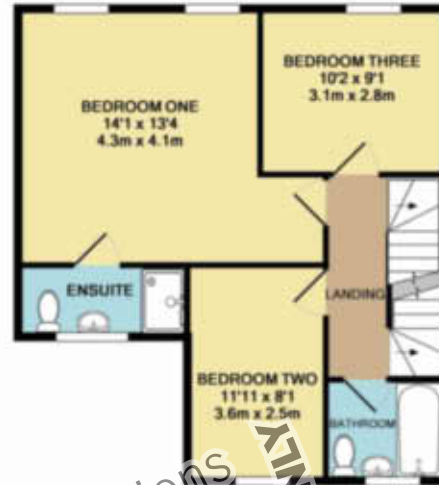

DRAFT COPY FOR PROOFING PURPOSES ONLY



CONTACT US

01277 214866

218 Hutton Road, Shenfield,
Essex CM15 8NR
shenfield@hetheringtons.co.uk
www.hetheringtons.co.uk

Thinking of selling or letting your own property?
Please contact us to arrange a market appraisal without obligation.

These property details are set out as a general outline and do not constitute any part of an Offer or Contract. Any services, equipment, fitting or central heating systems have not been tested and no warranty is given or implied that these are in working order. Buyers are advised to obtain verification from their solicitor or surveyor. Fixtures, fittings and other items are not included unless specifically described. All measurements, distances and areas are approximate and for guidance only. Room measurements are taken to the nearest 10 cm and prospective buyers are advised to check these for any particular purpose, e.g. fitting carpets and furniture. This material is protected by the laws of copyright. The owner of the copyright is Countrywide Estate Agents. This property sheet forms part of our database rights and copyright laws. No unauthorised copying or distribution without permission.

HETHERINGTONS

Associated with

JOHN D WOOD & CO

In London since 1872